

PIANO

DO YOU HEAR WHAT I HEAR?

♩ = 72

ARRANGED BY RICKY VALADEZ

A

B

V.S.

COPYRIGHT © 2015 BY RICKY VALADEZ
MAKING COPIES FOR NON-COMMERCIAL USE IS PERMITTED.
FREE AT RICKYVALADEZ.COM

DO YOU HEAR WHAT I HEAR?
PIANO

25 C

26

27

28

29

DO YOU HEAR WHAT I HEAR?
PIANO

3

30

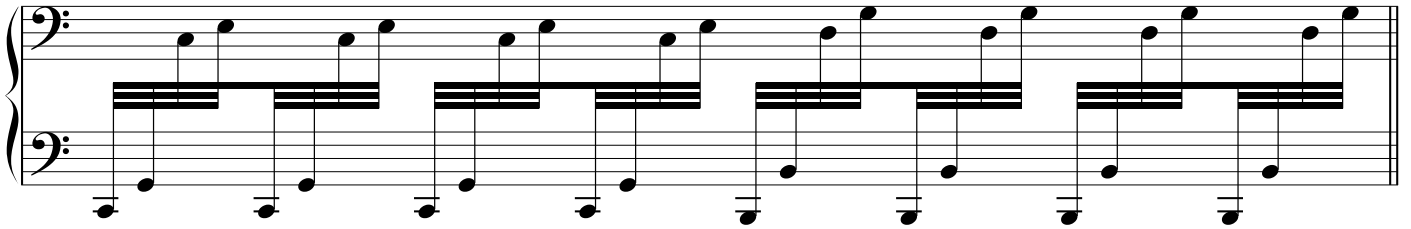

31 **D**

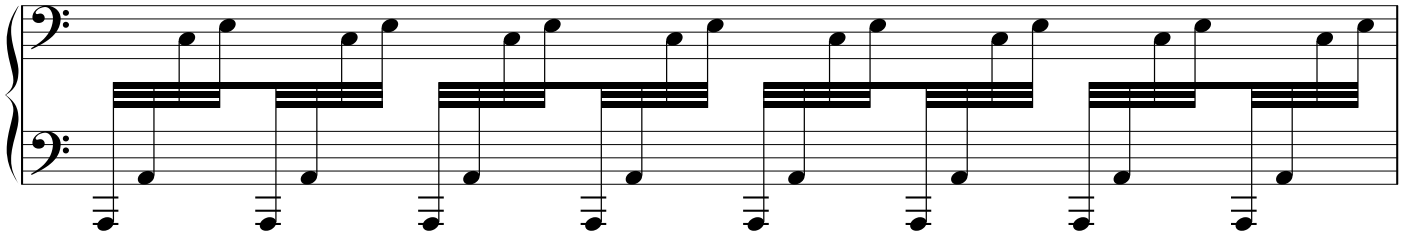

32

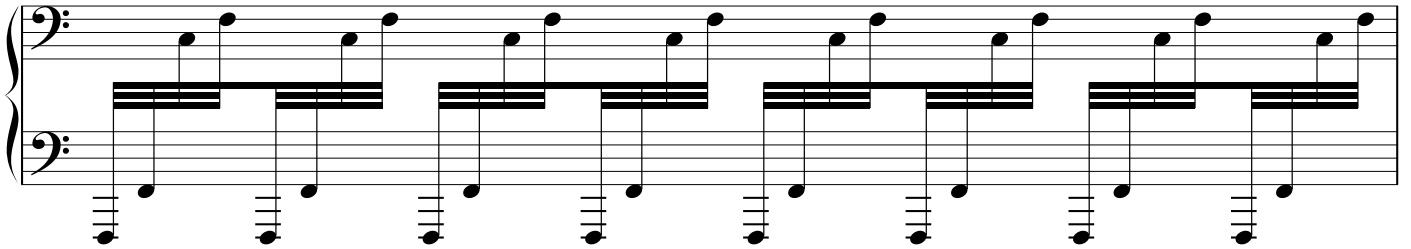

33

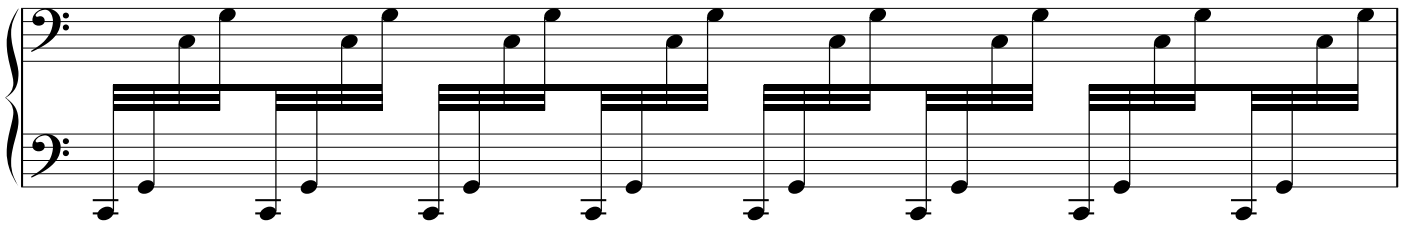

34

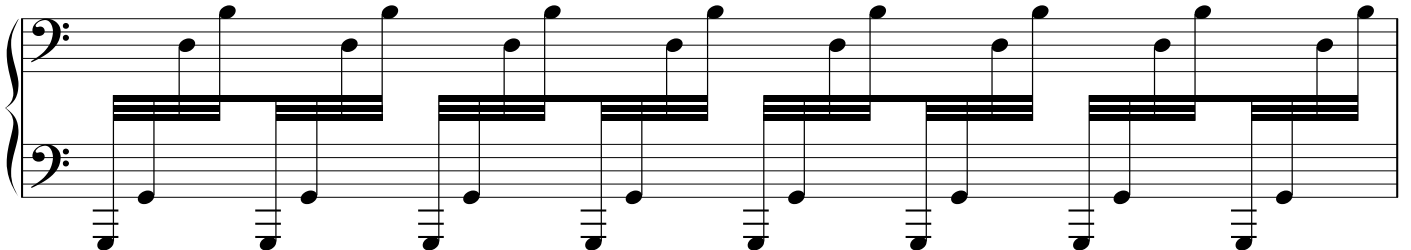

V.S.

DO YOU HEAR WHAT I HEAR?
PIANO

35

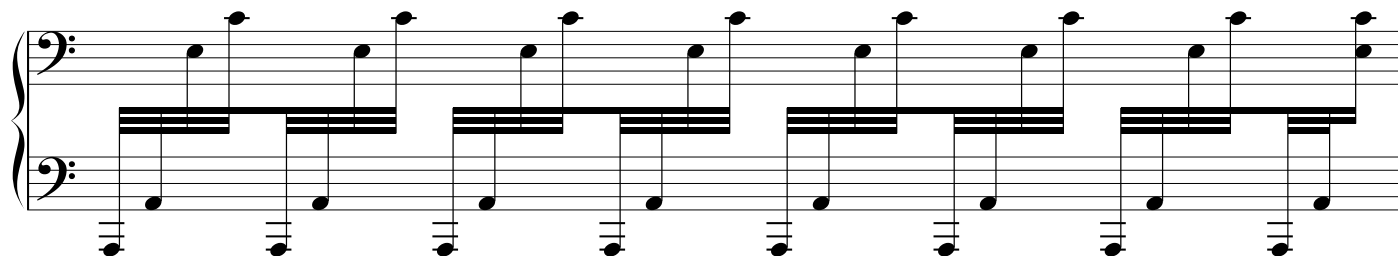

36

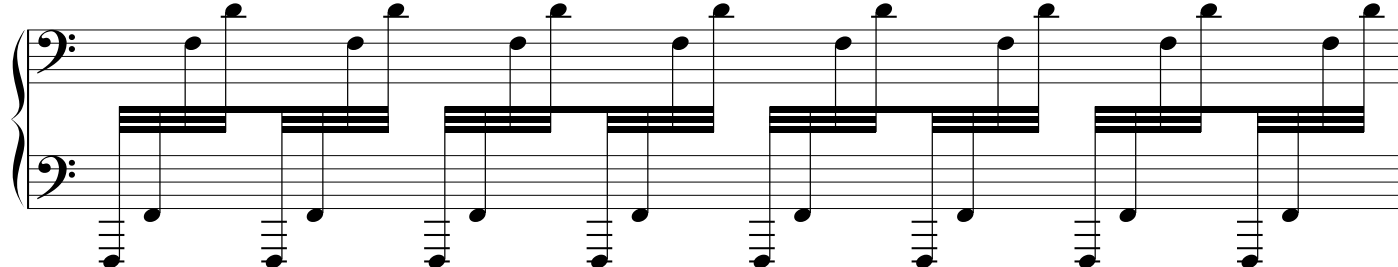

37

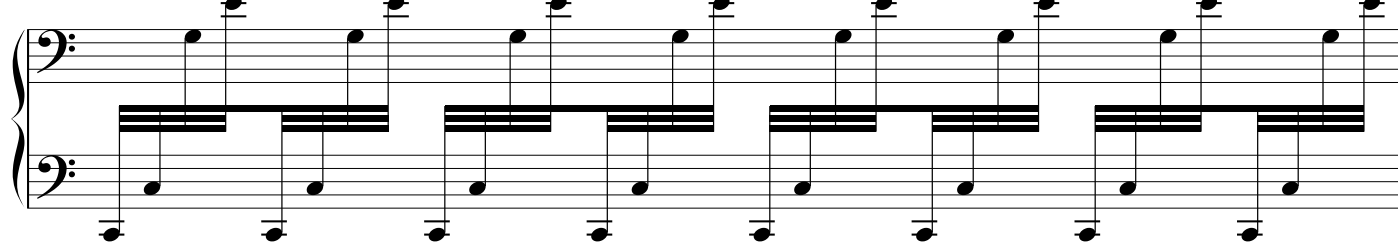

38

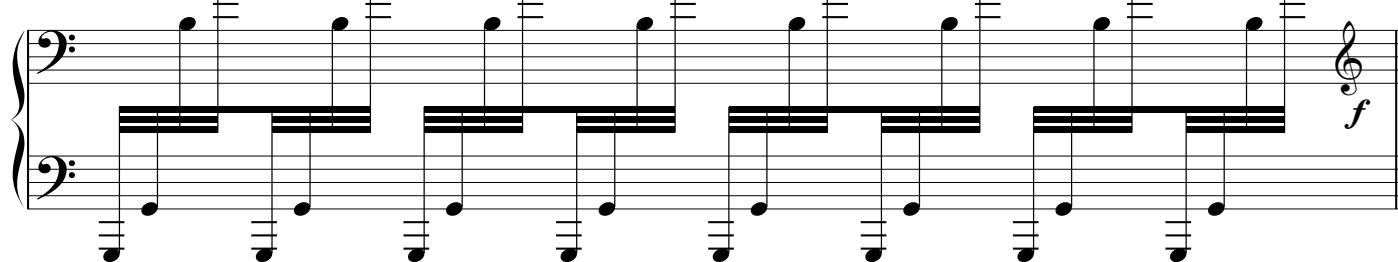

39

E

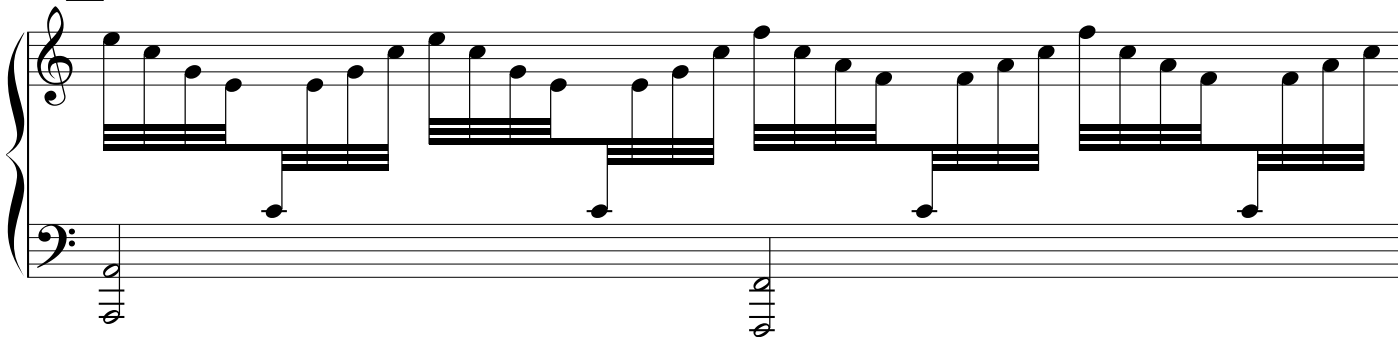

DO YOU HEAR WHAT I HEAR?
PIANO

5

40

41

42

43

V.S.

DO YOU HEAR WHAT I HEAR?
PIANO

44

45

F

52

53

f

G

DO YOU HEAR WHAT I HEAR?
PIANO

7

54

55

56

57

58

V.S.

DO YOU HEAR WHAT I HEAR?
PIANO

59 RIT. A TEMPO
